

LAND-MARK SURVEYING

Mark L. Miritz

Wisconsin Registered Land Surveyor S-2582

N9330 Knuteson Drive
Whitewater, WI 53190
Phone: (262) 495-3284
FAX : (262) 495-8421
LAND-MARKSURVEYING.COM

LOT 15, ELGIN CLUB, SECTION 4,
GOVERNMENT LOT 4, TOWN 1
NORTH, RANGE 17 EAST,
WALWORTH COUNTY,
WISCONSIN.

ORDERED BY: HUMMEL CONSTRUCTION
N1958 COUNTY "O"
DELAVER, WI. 53115

OWNER: NEWMAN

PLAT OF SURVEY

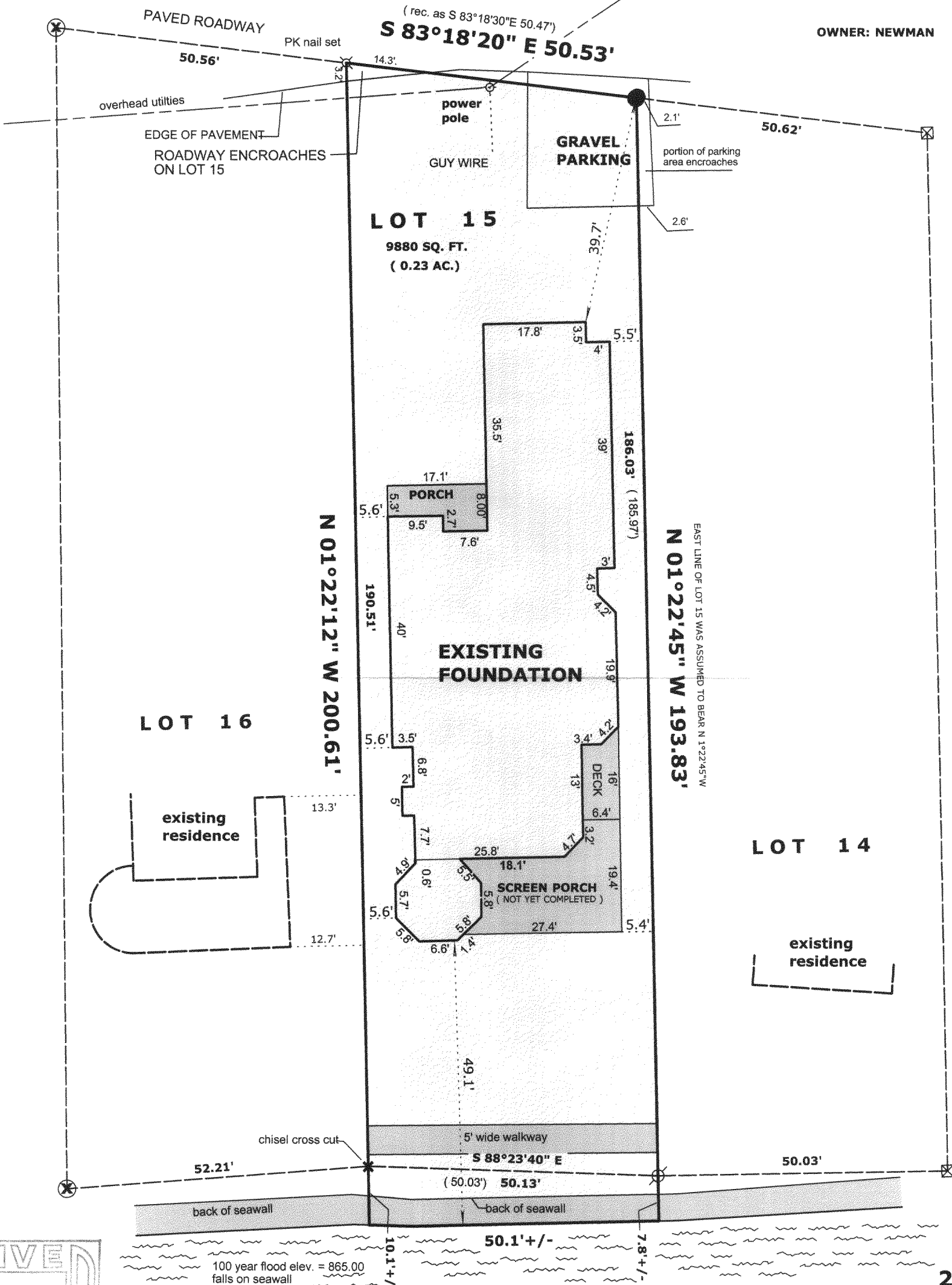

LOT 16

existing residence

EXISTING FOUNDATION

PORCH

GRAVEL PARKING

DECK

SCREEN PORCH (NOT YET COMPLETED)

LOT 14

existing residence

GENEVA LAKE

LEGEND

- ⊗ FOUND IRON PIPE
- FOUND IRON ROD
- ⊠ FOUND COUNTY MONUMENT
- FOUND CONCRETE MONUMENT
- + CHISEL CUT IN CONCRETE
- SET IRON ROD, 24" LONG, WEIGHING 1.5 LBS./LINEAL FT., 3/4" DIA.
- (x x) RECORDED AS DIMENSION
- x — EXISTING FENCE



SCALE: 1" = 20 FEET

"I hereby certify that the above described property has been surveyed by me or under my direction and that the above map is a true representation thereof and shows the size and location of the property, its exterior boundaries, the location of all visible structures and dimensions of all principal buildings thereon, boundary fences, apparent easements, roadways and visible encroachments, if any."
"This survey is made for the use of the present owners of the property, and also those who purchase, mortgage, or guarantee the title thereto within one year from date hereof."

MARK L. MIRITZ
WISCONSIN REGISTERED
LAND SURVEYOR S-2582

DATE: OCT. 28, 2004 JOB NO. 04.101

IEC-15

117-2500